



Estate Agent • Chartered Surveyor

**FOR SALE**  
**DETACHED HOUSE WITH EXCELLENT**  
**FAMILY ACCOMMODATION**



**15 HILLSBOROUGH ROAD**  
**DROMARA**  
**CO DOWN**  
**BT25 2BL**

- \* 2 Receptions plus Large Kitchen/Living Room
- \* 5 Bedrooms
- \* OFCH
- \* Windows Double Glazed in uPVC Frames
- \* EPC F26/44

**PRICE: OFFERS IN THE REGION OF £132,500**

**Telephone: 028 9040 3740**  
**Website: [www.ianmccullagh.com](http://www.ianmccullagh.com)**

Ian D McCullagh BEM MRICS  
PO Box 52. Dromore, Co Down, BT25 2YG  
E-mail: [post@ianmccullagh.com](mailto:post@ianmccullagh.com)

## ACCOMMODATION

(All dimensions are approximate)

Entrance Hall:

Sitting Room: 12'1" x 9'4" Laminate floor. Cast iron fireplace with over-mantle.

Split level Kitchen/  
Living/Dining 25'11" x 12'10" Range of fitted units. Integrated gas hob and electric oven.  
White sink. Plumbed for dishwasher. Hardwood floor. Cast iron fireplace with  
tiled inset, wood surround and over-mantle.

Rear Hall: Tiled floor. Door to rear yard.

Cloakroom: WC and WHB

Snug: 9'4" x 9'4"

## STAIRS TO FIRST FLOOR

Bedroom 1: 13'7" x 8'0"

En-Suite: 7'10" x 7'11" Tongue and groove ceiling.  
Shower cubicle with electric shower, WC & WHB.  
Plumbed for washing machine.

Bedroom 2: 12'1" x 11'2" plus wardrobe and hot press

Bedroom 3: 11'10" X 9'5" plus wardrobe

Bedroom 4: 9'6" x 9'0" plus cupboard

Bedroom 5/ Study 8'5" x 7'5" plus cupboard

Bathroom: 9'4" x 6'3" Roll top bath with claw feet. WC and WHB.

OUTSIDE Vehicular archway to enclosed rear yard. Boiler house with OFCH Boiler.

**RATES:** Rates payable 19/20 £837.21  
Information from LPS web site

**GROUND RENT:** To be confirmed

**VIEWING:** By appointment

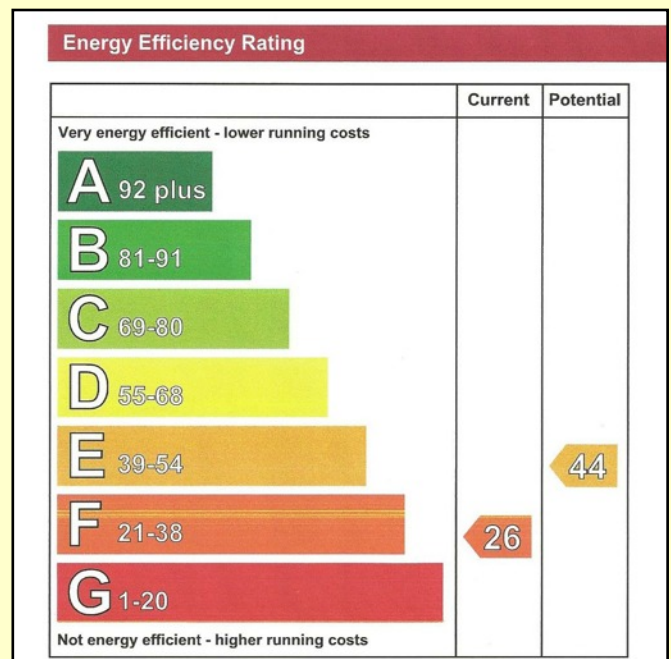

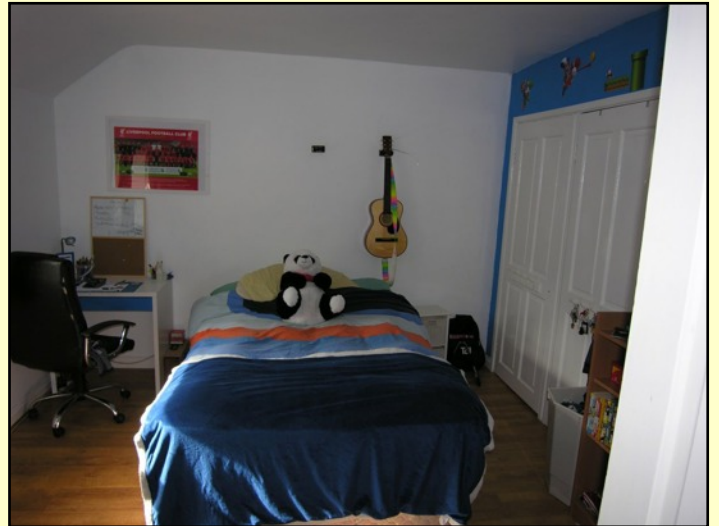

Ian McCullagh for himself and for the vendors or lessors of this property whose agents he is give notice that; (i) these particulars are given as general outline only for the guidance of intending purchasers or lessees, and do not constitute, nor constitute part of an offer or contract; (ii) all descriptions, dimensions, references to condition and necessary permissions for use and occupation, and other details are given without responsibility and intending purchasers or lessees should not rely on them as statements or representations of fact but must satisfy themselves by inspection of otherwise as to the correctness of each of them; (iii) no person in the employment of Ian McCullagh has any authority to make or give any representations or warranty whatever in relation to this property.